

Test Report

SL52045313257901TX

Date: December 04, 2020

Page 1 of 4

SICHUAN ZHENGNING MEDICAL EQUIPMENT CO., LTD
NO. 3. BUILDING 2. NO. 388, FOOD AVENUE, JUNTUN TOWN, XINDU DISTRICT, CHENGDU, SICHUAN.
CHINA

The following sample(s) was/were submitted and identified on behalf of the client as:

Sample Description : (A) Disposable Mask (Claimed Type II)

SGS Internal Ref.No. : GZHL2011058201MD

Sample Color : (A) Blue

Style No. : WS-MED-II

Model No. : WS-MED-II

Lot No. : Not provided

Test Performed : Selected test(s) as requested by applicant

Sample Receiving Date : Nov 24, 2020

Testing Period : Nov 24, 2020 - Dec 04, 2020

Test Result(s) : Unless otherwise stated the results shown in this test report refer only to the sample(s) tested, for further details, please refer to the following page(s).

Comment:

| | |
|---|----------|
| EN 14683:2019+AC:2019 Medical Face Masks-Requirements and Test Methods | (A) |
| Clause 5.2 Performance Requirement | |
| Clause 5.2.2 Bacterial filtration efficiency (BFE) | M |
| Clause 5.2.3 Breathability | M |
| Clause 5.2.4 Splash Resistance | EXCLUDED |
| Clause 5.2.5 Microbial Cleanliness | M |
| Clause 5.2.6 Biocompatibility | EXCLUDED |

Remark: M=Meet EN 14683:2019+AC:2019 Performance Requirement (Type II)
F=Below EN 14683:2019+AC:2019 Performance Requirement (Type II)

Signed for and on behalf of
SGS-CSTC Standards Technical Services (Shanghai) Co., Ltd Testing Center

Sara Guo (Account Executive)

Dongjing Liu / Hailian Xuan (Authorized Signatory)



Unless otherwise agreed in writing, this document is issued by the Company subject to its General Conditions of Service printed overleaf, available on request or accessible at <http://www.sgs.com/en/Terms-and-Conditions.aspx> and, for electronic format documents, subject to Terms and Conditions for Electronic Documents at <http://www.sgs.com/en/Terms-and-Conditions/Terms-e-Documents.aspx>. Attention is drawn to the limitation of liability, indemnification and jurisdiction issues defined therein. Any holder of this document is advised that information contained hereon reflects the Company's findings at the time of its intervention only and within the limits of Client's instructions, if any. The Company's sole responsibility is to its Client and this document does not exonerate parties to a transaction from exercising all their rights and obligations under the transaction documents. This document cannot be reproduced except in full, without prior written approval of the Company. Any unauthorized alteration, forgery or falsification of the content or appearance of this document is unlawful and offenders may be prosecuted to the fullest extent of the law. Unless otherwise stated the results shown in this test report refer only to the sample(s) tested and such sample(s) are retained for 30 days only.

Attention: To check the authenticity of testing / inspection report & certificate, please contact us at telephone: (86-755) 8307 1443, or email: CN.Doccheck@sgs.com
 SGS-CSTC Standards Technical Services (Shanghai) Co., Ltd. 3rd Building, No. 889, Yishan Road, Xuhui District Shanghai, China 200233 t (86-21) 61402666 f (86-21) 64958763 www.sgs.com.cn
 Testing Center: 中国·上海·徐汇区宜山路889号3号楼 邮编: 200233 t (86-21) 61402666 f (86-21) 64958763 e sgs.china@sgs.com

Test Result

EN 14683:2019+AC:2019 Medical Face Masks-Requirements and Test Methods

Clause 5.2 Performance Requirement

Clause 5.2.2 Bacterial Filtration Efficiency (BFE)

(EN 14683:2019+AC:2019 Annex B)

Sample: A
 Test Side : Inside
 Test Area : Approximately 60 cm²
 Flow Rate : 28.3 L/min
 Pre-Conditioning : Minimum of 4 hours at 21±5°C and 85±5% R.H.
 Dimensions of test specimen : ~174mm x 150mm
 Positive Control Average : 2452.5 CFU
 Negative Monitor Count : < 1 CFU
 Mean Particle Size : 3.0 ±0.3µm
 Test bacteria : Staphylococcus aureus ATCC 6538

| Test Item | Specimen No. | Result |
|---------------------------------------|--------------|--------|
| Bacterial Filtration Efficiency (BFE) | 1 | 99.9% |
| | 2 | 99.9% |
| | 3 | 99.8% |
| | 4 | 99.9% |
| | 5 | 99.8% |

Remark:

- 1) Performance Requirement: Type I ≥ 95%, Type II ≥ 98%, Type IIR ≥ 98%
- 2) The number of specimens that shall be tested is minimum 5, but can be greater and shall be increased if necessary to allow for an AQL(Acceptable Quality Level) of 4%.



Unless otherwise agreed in writing, this document is issued by the Company subject to its General Conditions of Service printed overleaf, available on request or accessible at <http://www.sgs.com/en/Terms-and-Conditions.aspx> and, for electronic format documents, subject to Terms and Conditions for Electronic Documents at <http://www.sgs.com/en/Terms-and-Conditions/Terms-e-Documents.aspx>. Attention is drawn to the limitation of liability, indemnification and jurisdiction issues defined therein. Any holder of this document is advised that information contained hereon reflects the Company's findings at the time of its intervention only and within the limits of Client's instructions, if any. The Company's sole responsibility is to its Client and this document does not exonerate parties to a transaction from exercising all their rights and obligations under the transaction documents. This document cannot be reproduced except in full, without prior written approval of the Company. Any unauthorized alteration, forgery or falsification of the content or appearance of this document is unlawful and offenders may be prosecuted to the fullest extent of the law. Unless otherwise stated the results shown in this test report refer only to the sample(s) tested and such sample(s) are retained for 30 days only.
 Attention: To check the authenticity of testing /inspection report & certificate, please contact us at telephone: (86-755) 8307 1443, or email: CN.Doccheck@sgs.com
 SGS-CSTC Standards Technical Services (Shanghai) Co., Ltd. 3rd Building, No.889, Yishan Road, Xuhui District Shanghai, China 200233 t (86-21) 61402666 f (86-21) 64958763 www.sgsgroup.com.cn
 Testing Center for Standards Technical Services (Shanghai) Co., Ltd. 中国·上海·徐汇区宜山路889号3号楼 邮编: 200233 t (86-21) 61402666 f (86-21) 64958763 e sgs.china@sgs.com

Clause 5.2.3 Breathability

(EN 14683 :2019+AC:2019 Annex C)

Sample: A

Test Side : Randomly test in different location (1 around and 4 away from the centric point) on each of the 5 masks

Pre-Conditioning : Minimum of 4 hours at 21±5°C and 85±5% R.H.

Test Area : 4.9 cm²

Flow Rate : 8 l/min

| Specimen No. | Test Area No. | Different Pressure for each tested area (Pa/cm ²) | The average value for each test specimen (Pa/cm ²) |
|--------------|---------------|---|--|
| 1 | 1-1 | 37.2 | 37 |
| | 1-2 | 37.0 | |
| | 1-3 | 35.7 | |
| | 1-4 | 38.9 | |
| | 1-5 | 36.0 | |
| 2 | 2-1 | 35.5 | 37 |
| | 2-2 | 34.6 | |
| | 2-3 | 38.8 | |
| | 2-4 | 37.1 | |
| | 2-5 | 38.0 | |
| 3 | 3-1 | 32.9 | 37 |
| | 3-2 | 39.9 | |
| | 3-3 | 34.7 | |
| | 3-4 | 38.7 | |
| | 3-5 | 39.6 | |
| 4 | 4-1 | 30.8 | 35 |
| | 4-2 | 38.7 | |
| | 4-3 | 37.6 | |
| | 4-4 | 30.8 | |
| | 4-5 | 36.7 | |
| 5 | 5-1 | 30.7 | 34 |
| | 5-2 | 33.0 | |
| | 5-3 | 33.1 | |
| | 5-4 | 31.8 | |
| | 5-5 | 39.6 | |

Remark:

- 1) Performance Requirement: Type I<40 Pa/cm², Type II<40 Pa/cm², Type IIR<60 Pa/cm²
- 2) The number of specimens that shall be tested is minimum 5, but can be greater and shall be increased if necessary to allow for an AQL(Acceptable Quality Level) of 4%.



Unless otherwise agreed in writing, this document is issued by the Company subject to its General Conditions of Service printed overleaf, available on request or accessible at <http://www.sgs.com/en/Terms-and-Conditions.aspx> and, for electronic format documents, subject to Terms and Conditions for Electronic Documents at <http://www.sgs.com/en/Terms-and-Conditions/Terms-e-Documents.aspx>. Attention is drawn to the limitation of liability, indemnification and jurisdiction issues defined therein. Any holder of this document is advised that information contained hereon reflects the Company's findings at the time of its intervention only and within the limits of Client's instructions, if any. The Company's sole responsibility is to its Client and this document does not exonerate parties to a transaction from exercising all their rights and obligations under the transaction documents. This document cannot be reproduced except in full, without prior written approval of the Company. Any unauthorized alteration, forgery or falsification of the content or appearance of this document is unlawful and offenders may be prosecuted to the fullest extent of the law. Unless otherwise stated the results shown in this test report refer only to the sample(s) tested and such sample(s) are retained for 30 days only.

Attention: To check the authenticity of testing /inspection report & certificate, please contact us at telephone: (86-755) 8307 1443, or email: CN.Doccheck@sgs.com

SGS-CSTC Standards Technical Services (Shanghai) Co., Ltd. 3rd Building, No.889, Yishan Road, Xuhui District Shanghai, China 200233 t (86-21) 61402666 f (86-21) 64958763 www.sgsgroup.com.cn
 Testing Center: 中国·上海·徐汇区宜山路889号3号楼 邮编: 200233 t (86-21) 61402666 f (86-21) 64958763 e sgs.china@sgs.com

Clause 5.2.5 Microbial Cleanliness

(EN 14683:2019+AC:2019 Annex D and EN ISO 11737-1:2018)

Sample: A

| Test Specimen# | Mask Weight(g) | Total Bioburden, (CFU/mask) | Total Bioburden, (CFU/g) |
|----------------|----------------|-----------------------------|--------------------------|
| 1# | 3.26 | 81 | 24.85 |
| 2# | 3.28 | 87 | 26.52 |
| 3# | 3.26 | 93 | 28.53 |
| 4# | 3.28 | 78 | 23.78 |
| 5# | 3.31 | 78 | 23.56 |

Remark: Performance Requirement: Type I ≤ 30 CFU/g, Type II ≤ 30 CFU/g, Type IIR ≤ 30 CFU/g

Sample Photo

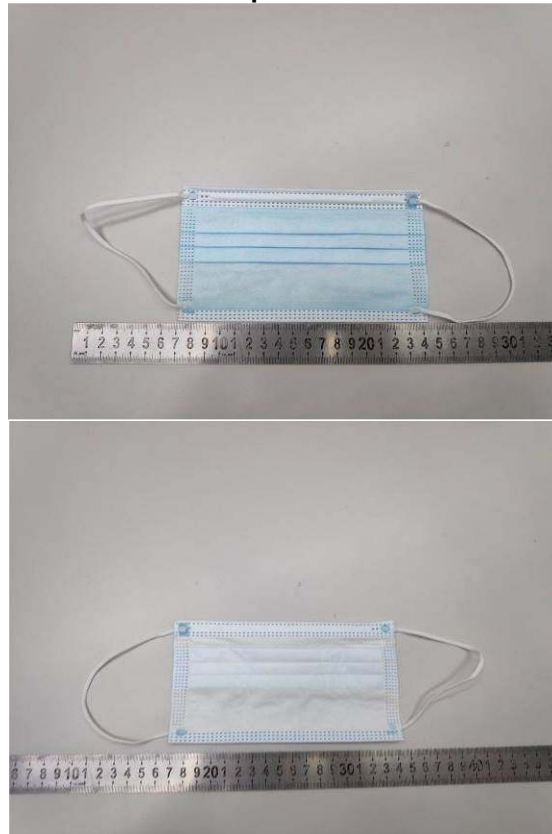

The statement of conformity in this test report is only based on measured values by the laboratory and does not take their uncertainties into consideration.

End of Report



Unless otherwise agreed in writing, this document is issued by the Company subject to its General Conditions of Service printed overleaf, available on request or accessible at <http://www.sgs.com/en/Terms-and-Conditions.aspx> and, for electronic format documents, subject to Terms and Conditions for Electronic Documents at <http://www.sgs.com/en/Terms-and-Conditions/Terms-e-Documents.aspx>. Attention is drawn to the limitation of liability, indemnification and jurisdiction issues defined therein. Any holder of this document is advised that information contained hereon reflects the Company's findings at the time of its intervention only and within the limits of Client's instructions, if any. The Company's sole responsibility is to its Client and this document does not exonerate parties to a transaction from exercising all their rights and obligations under the transaction documents. This document cannot be reproduced except in full, without prior written approval of the Company. Any unauthorized alteration, forgery or falsification of the content or appearance of this document is unlawful and offenders may be prosecuted to the fullest extent of the law. Unless otherwise stated the results shown in this test report refer only to the sample(s) tested and such sample(s) are retained for 30 days only.
Attention: To check the authenticity of testing /inspection report & certificate, please contact us at telephone: (86-755) 8307 1443, or email: CN.Doccheck@sgs.com
 SGS-CSTC Standards Technical Services (Shanghai) Co., Ltd. 3rd Building, No.889, Yishan Road, Xuhui District Shanghai, China 200233 t (86-21) 61402666 f (86-21) 64958763 www.sgsgroup.com.cn
 Testing Center for Standards Technical Services (Shanghai) Co., Ltd. 中国·上海·徐汇区宜山路889号3号楼 邮编: 200233 t (86-21) 61402666 f (86-21) 64958763 e sgs.china@sgs.com